

SMITHS LANE - MIRVAC BUILDING ENVELOPES (KEY DIAGRAM)

SIDE SETBACKS

- FOR LOTS IDENTIFIED THUS ★
- A BUILD TO BOUNDARY ALLOWANCE ONLY APPLIES TO THE SIDE OF THE LOT WHERE THE CROSSOVER EXISTS. A SETBACK OF AT LEAST 1 METRE MUST BE PROVIDED FOR THE OPPOSITE SIDE BOUNDARY.

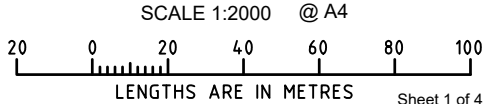
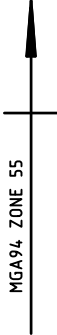
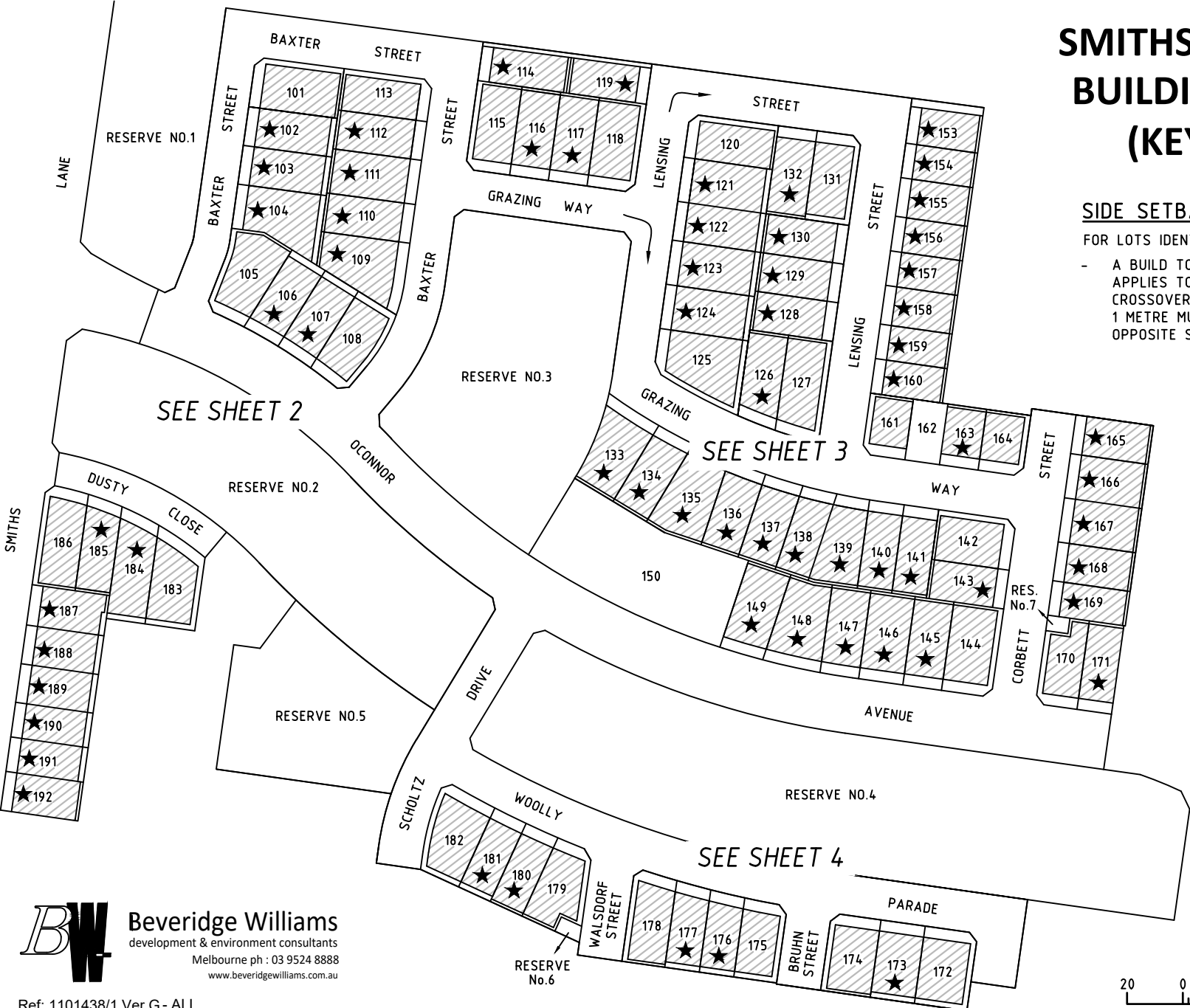

BW Beveridge Williams
 development & environment consultants
 Melbourne ph : 03 9524 8888
 www.beveridgewilliams.com.au

Ref: 1101438/1 Ver G - ALL
 1101438-01-BE-Ver G.dwg

SMITHS LANE - MIRVAC BUILDING ENVELOPES



LANE

RESERVE NO.1

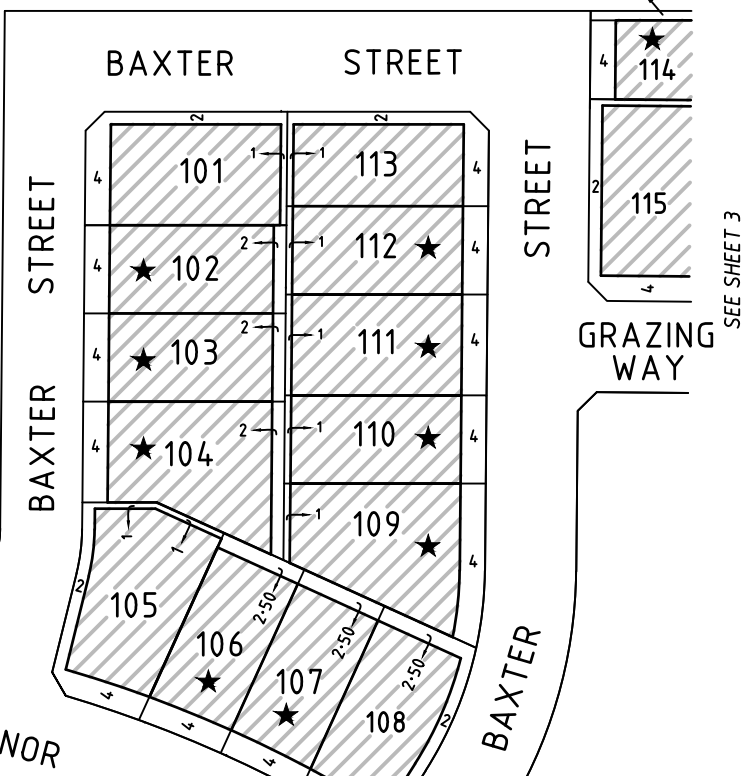

SEE SHEET 3

SMITHS

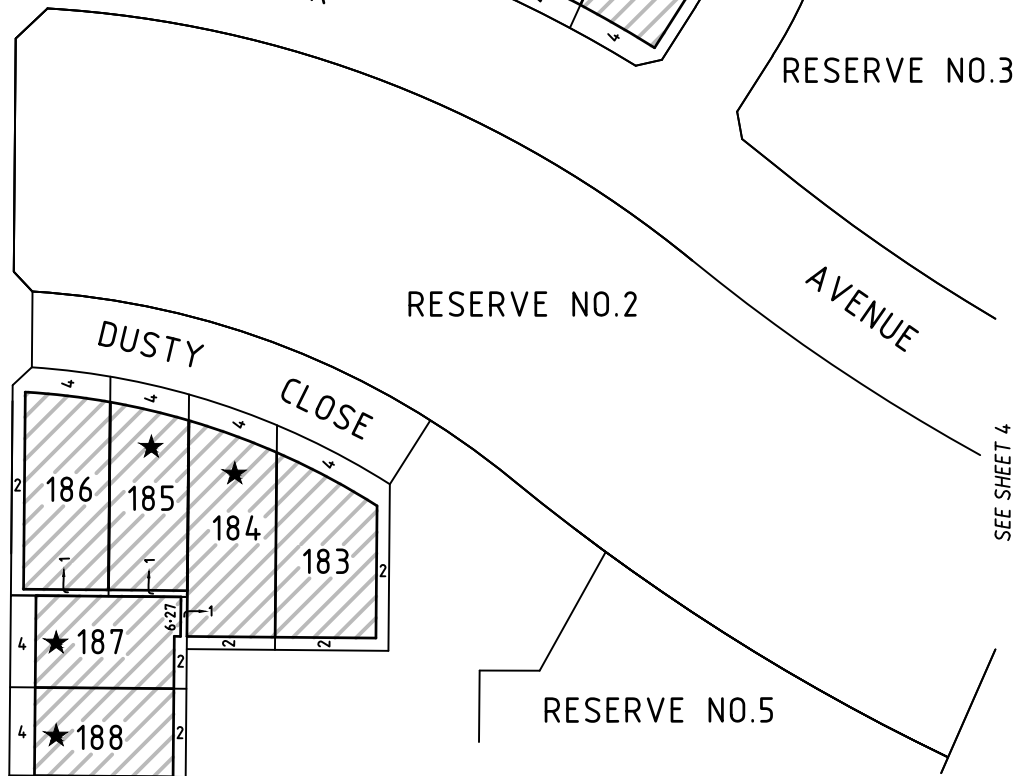

SEE SHEET 4

SIDE SETBACKS

- FOR LOTS IDENTIFIED THUS ★
- A BUILD TO BOUNDARY ALLOWANCE ONLY APPLIES TO THE SIDE OF THE LOT WHERE THE CROSSOVER EXISTS. A SETBACK OF AT LEAST 1 METRE MUST BE PROVIDED FOR THE OPPOSITE SIDE BOUNDARY.



Beveridge Williams
development & environment consultants
Melbourne ph : 03 9524 8888
www.beveridgewilliams.com.au

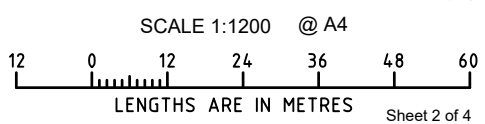

RESERVE No.8

RES. No.9

SMITHS LANE - MIRVAC BUILDING ENVELOPES

SIDE SETBACKS

- FOR LOTS IDENTIFIED THUS ★
- A BUILD TO BOUNDARY ALLOWANCE ONLY APPLIES TO THE SIDE OF THE LOT WHERE THE CROSSOVER EXISTS. A SETBACK OF AT LEAST 1 METRE MUST BE PROVIDED FOR THE OPPOSITE SIDE BOUNDARY.

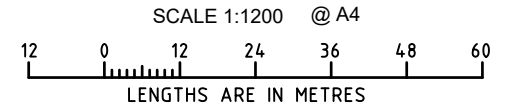

SEE SHEET 2

STREET

STREET

LENSING

STREET

LENSING

STREET

CORBETT

GRAZING WAY

GRAZING WAY

GRAZING WAY

WAY

O'CONNOR

AVENUE

SEE SHEET 4

RESERVE NO.3

RES. No.7



BW Beveridge Williams
 development & environment consultants
 Melbourne ph : 03 9524 8888
 www.beveridgewilliams.com.au

Ref: 1101438/1 Ver G - ALL
1101438-01-BE-Ver G.dwg

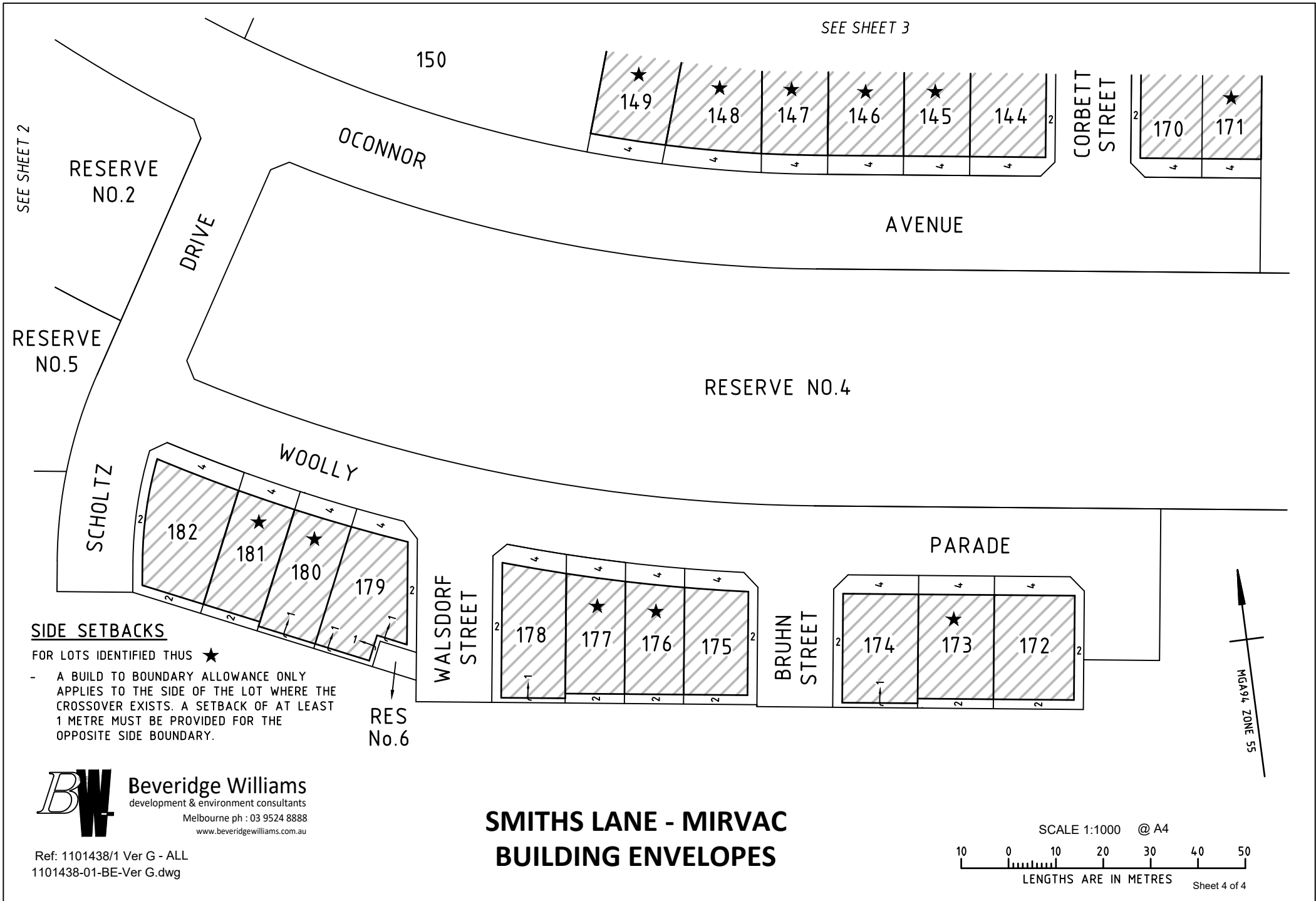

BW Beveridge Williams
 development & environment consultants
 Melbourne ph : 03 9524 8888
 www.beveridgewilliams.com.au

**SMITHS LANE - MIRVAC
 BUILDING ENVELOPES**

Ref: 1101438/1 Ver G - ALL
 1101438-01-BE-Ver G.dwg

SCALE 1:1000 @ A4
 10 0 10 20 30 40 50
 LENGTHS ARE IN METRES
 Sheet 4 of 4