

# SMITHS LANE - MIRVAC BUILDING ENVELOPES

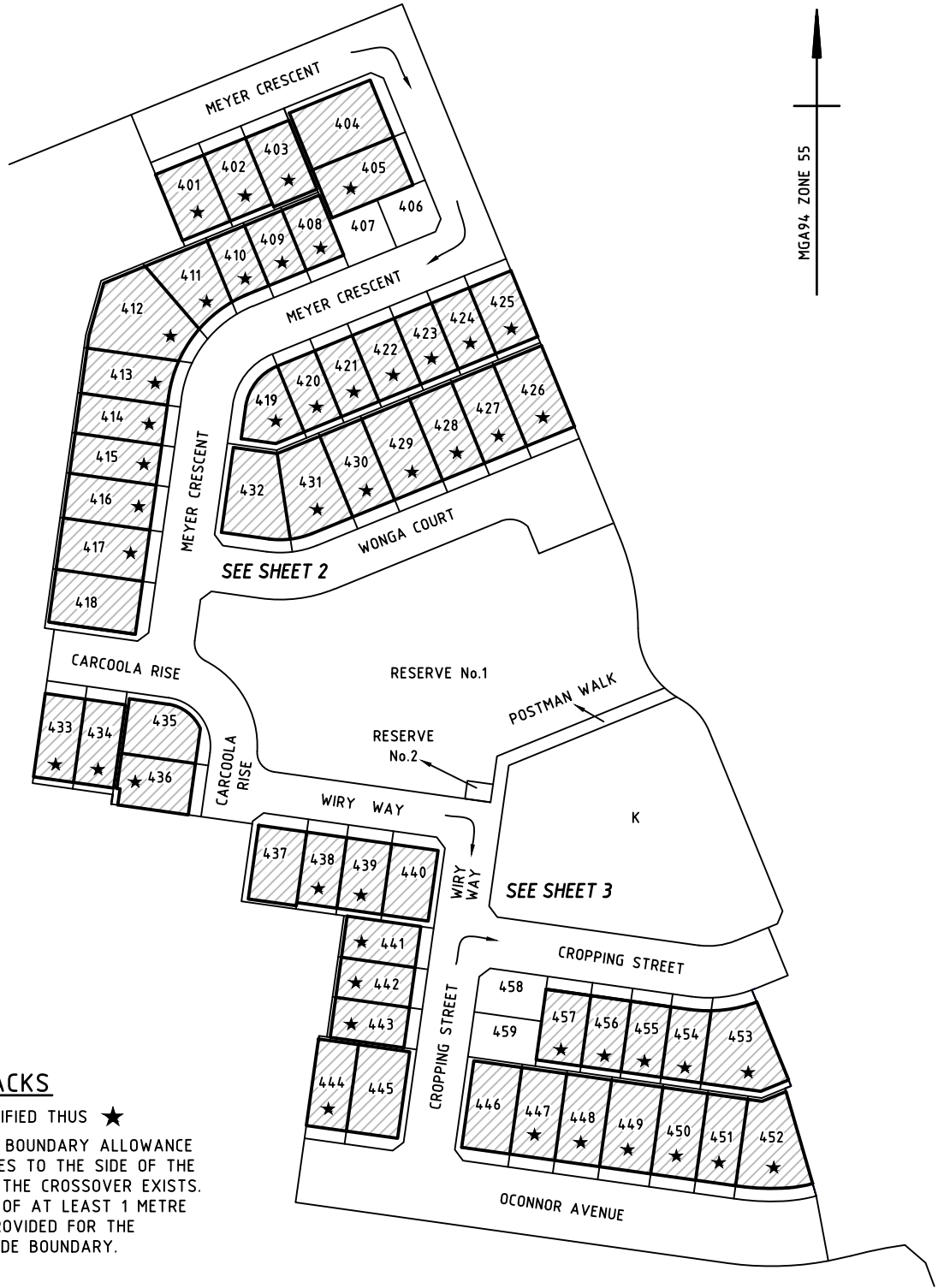

## SIDE SETBACKS

FOR LOTS IDENTIFIED THUS ★

- A BUILD TO BOUNDARY ALLOWANCE ONLY APPLIES TO THE SIDE OF THE LOT WHERE THE CROSSOVER EXISTS. A SETBACK OF AT LEAST 1 METRE MUST BE PROVIDED FOR THE OPPOSITE SIDE BOUNDARY.



**Beveridge Williams**  
development & environment consultants  
Melbourne ph : 03 9524 8888  
www.beveridgewilliams.com.au

Ref: 1101438/4 Ver D  
1101438-04-BE-Ver D.dwg

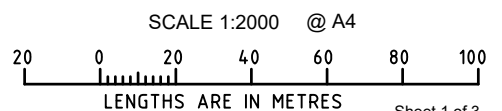

# SMITHS LANE - MIRVAC BUILDING ENVELOPES

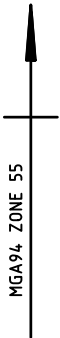
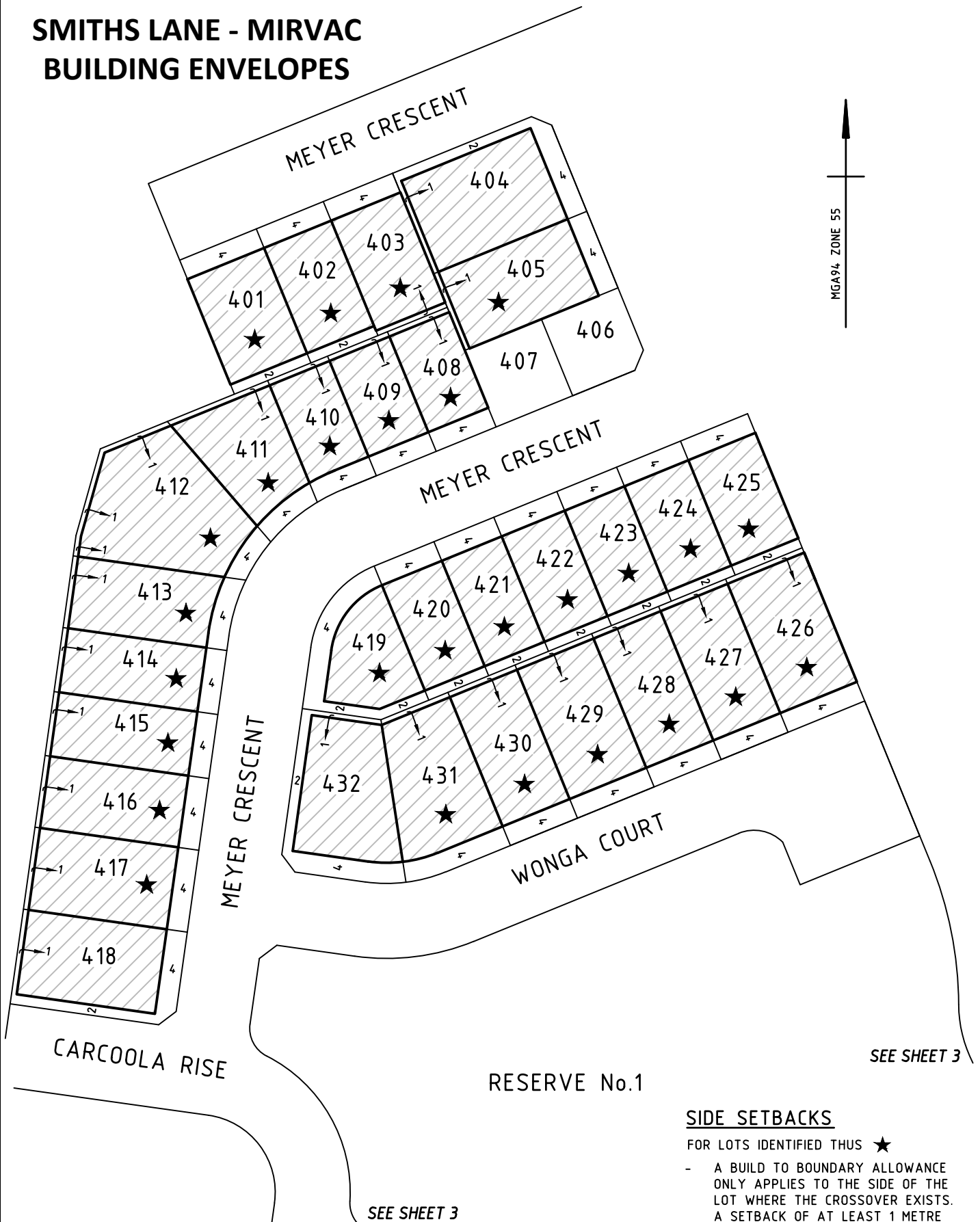

RESERVE No.1

SEE SHEET 3

SEE SHEET 3

### SIDE SETBACKS

- FOR LOTS IDENTIFIED THIS ★
- A BUILD TO BOUNDARY ALLOWANCE ONLY APPLIES TO THE SIDE OF THE LOT WHERE THE CROSSOVER EXISTS. A SETBACK OF AT LEAST 1 METRE MUST BE PROVIDED FOR THE OPPOSITE SIDE BOUNDARY.

**BW** Beveridge Williams  
development & environment consultants  
Melbourne ph : 03 9524 8888  
www.beveridgewilliams.com.au

Ref: 1101438/4 Ver D  
1101438-04-BE-Ver D.dwg

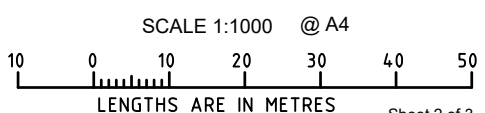

# SMITHS LANE - MIRVAC BUILDING ENVELOPES

## SIDE SETBACKS

- FOR LOTS IDENTIFIED THUS ★
- A BUILD TO BOUNDARY ALLOWANCE ONLY APPLIES TO THE SIDE OF THE LOT WHERE THE CROSSOVER EXISTS. A SETBACK OF AT LEAST 1 METRE MUST BE PROVIDED FOR THE OPPOSITE SIDE BOUNDARY.

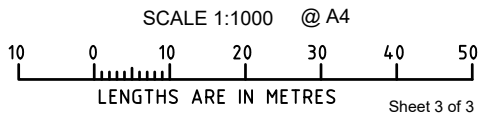

**BW** Beveridge Williams  
 development & environment consultants  
 Melbourne ph : 03 9524 8888  
 www.beveridgewilliams.com.au

Ref: 1101438/4 Ver D  
 1101438-04-BE-Ver D.dwg

