

| | | |
|----------------------------|-----------|-----------|
| PLAN OF SUBDIVISION | EDITION 1 | PS937470L |
|----------------------------|-----------|-----------|

| | |
|--|----------------------------------|
| LOCATION OF LAND PARISH: CRANBOURNE TOWNSHIP: — SECTION: PART OF CROWN SECTION 74 (KNOWN AS CARDINIA CREEK PRE-EMPTIVE RIGHT) CROWN ALLOTMENT: 73 (PT) TITLE REFERENCE: VOL. FOL. LAST PLAN REFERENCE: PS935395J (LOT F) POSTAL ADDRESS: 70S SMITHS LANE (at time of subdivision) CLYDE NORTH 3978 MGA CO-ORDINATES: E: 358 810 ZONE: 55 (of approx centre of land in plan) N: 5 780 720 GDA 94 | COUNCIL NAME: CASEY CITY COUNCIL |
|--|----------------------------------|

| VESTING OF ROADS AND/OR RESERVES | | NOTATIONS |
|--|---------------------|--|
| IDENTIFIER | COUNCIL/BODY/PERSON | LOTS 1 TO 4713 (BOTH INCLUSIVE) HAVE BEEN OMITTED FROM THIS PLAN. LOT H COMPRISES TWO PARTS. FOR RESTRICTION A AFFECTING LOTS 4714, 4722 TO 4729 (BOTH INCLUSIVE), 4744 AND 4752 TO 4760 (BOTH INCLUSIVE) SEE SHEET 6. FOR RESTRICTION B AFFECTING LOTS 4715 TO 4721 (BOTH INCLUSIVE), 4730 TO 4743 (BOTH INCLUSIVE) AND 4745 TO 4751 (BOTH INCLUSIVE) SEE SHEET 6. |
| ROAD R1 | CASEY CITY COUNCIL | |
| NOTATIONS | | |
| DEPTH LIMITATION: DOES NOT APPLY | | |
| This is a SPEAR plan. STAGING: This is not a staged subdivision. Planning Permit No. PA24-0412 SURVEY: This plan is based on survey. This survey has been connected to permanent marks No(s). 68, 77 & 176 In Proclaimed Survey Area No. 71 | | |
| Estate: Smiths Lane Phase No.: 47B No. of Lots: 47 + Lot G & H PHASE AREA: 1.927ha | | |

EASEMENT INFORMATION

LEGEND: A - Appurtenant Easement E - Encumbering Easement R - Encumbering Easement (Road)

| Easement Reference | Purpose | Width (Metres) | Origin | Land Benefited/In Favour Of |
|--------------------|----------|----------------|-----------|------------------------------|
| E-1 | DRAINAGE | 2 | THIS PLAN | CASEY CITY COUNCIL |
| E-12 | SEWERAGE | SEE DIAG. | PS833955P | SOUTH EAST WATER CORPORATION |
| E-25 | DRAINAGE | SEE DIAG. | PS848742Y | CASEY CITY COUNCIL |

| | | | |
|---|--|----------------------------|--------------|
|  Beveridge Williams Development and Infrastructure Consultants Melbourne ph : 03 9524 8888 www.beveridgewilliams.com.au | SURVEYORS FILE REF: 1101438/47B 1101438-47B-PS-V3.DWG | ORIGINAL SHEET SIZE: A3 | SHEET 1 OF 5 |
| | LICENSED SURVEYOR: JAMES ARTHUR WIGGINS VERSION 3, DATE: 20/05/2026 | | |

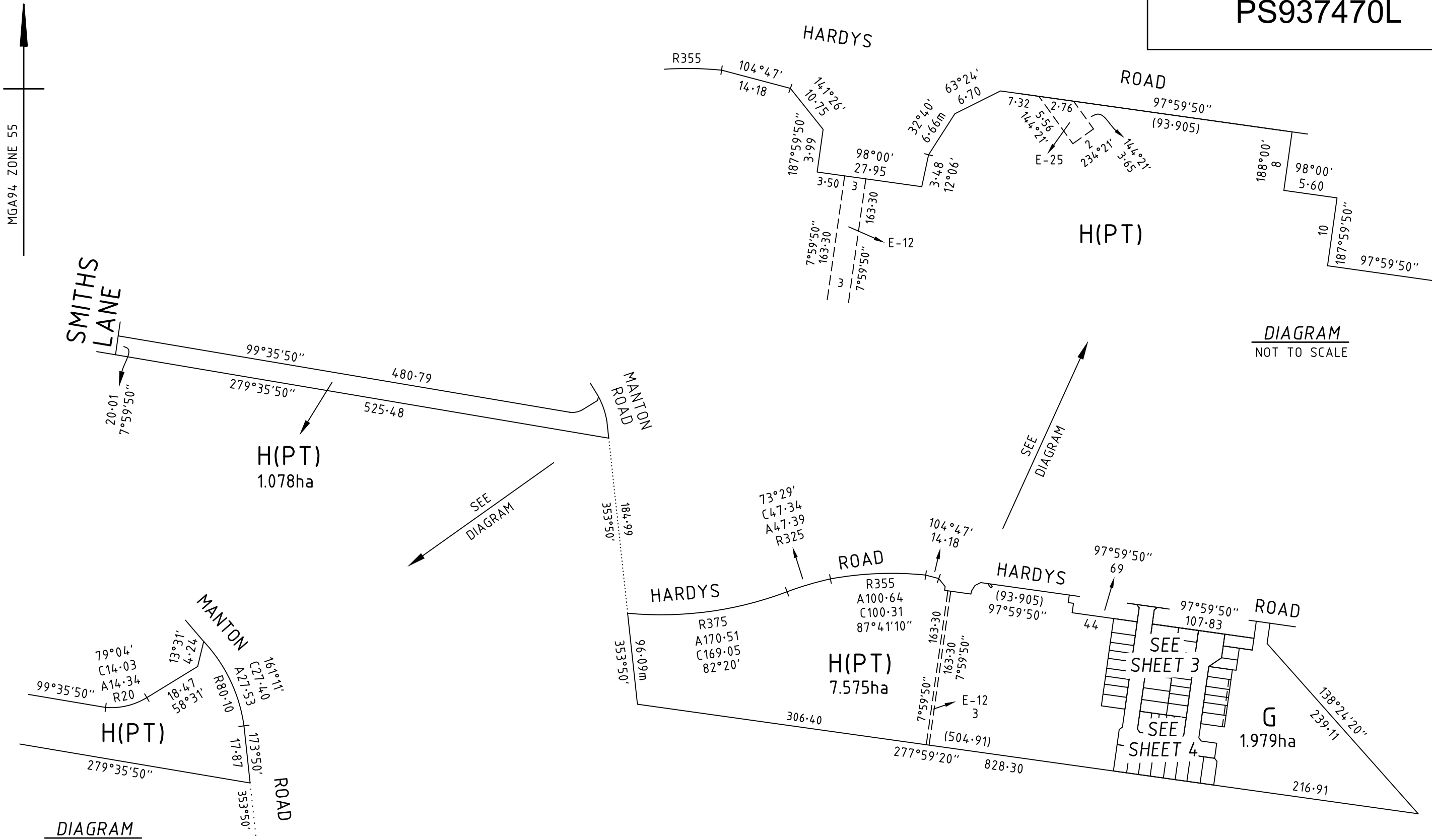

LOT H COMPRISES TWO PARTS - TOTAL AREA 8.653ha

BW Beveridge Williams
 Development and Infrastructure Consultants
 Melbourne ph : 03 9524 8888
 www.beveridgewilliams.com.au

| | |
|---------------------|--------------|
| SURVEYORS REFERENCE | 1101438 /47B |
|---------------------|--------------|

| | |
|--|------------------------------|
| SCALE 1 : 4000 | <p>LENGTHS ARE IN METRES</p> |
| LICENSED SURVEYOR: JAMES ARTHUR WIGGINS VERSION 3, DATE: 20/05/2026 | |

| | |
|-------------------------|---------|
| ORIGINAL SHEET SIZE: A3 | SHEET 2 |
|-------------------------|---------|

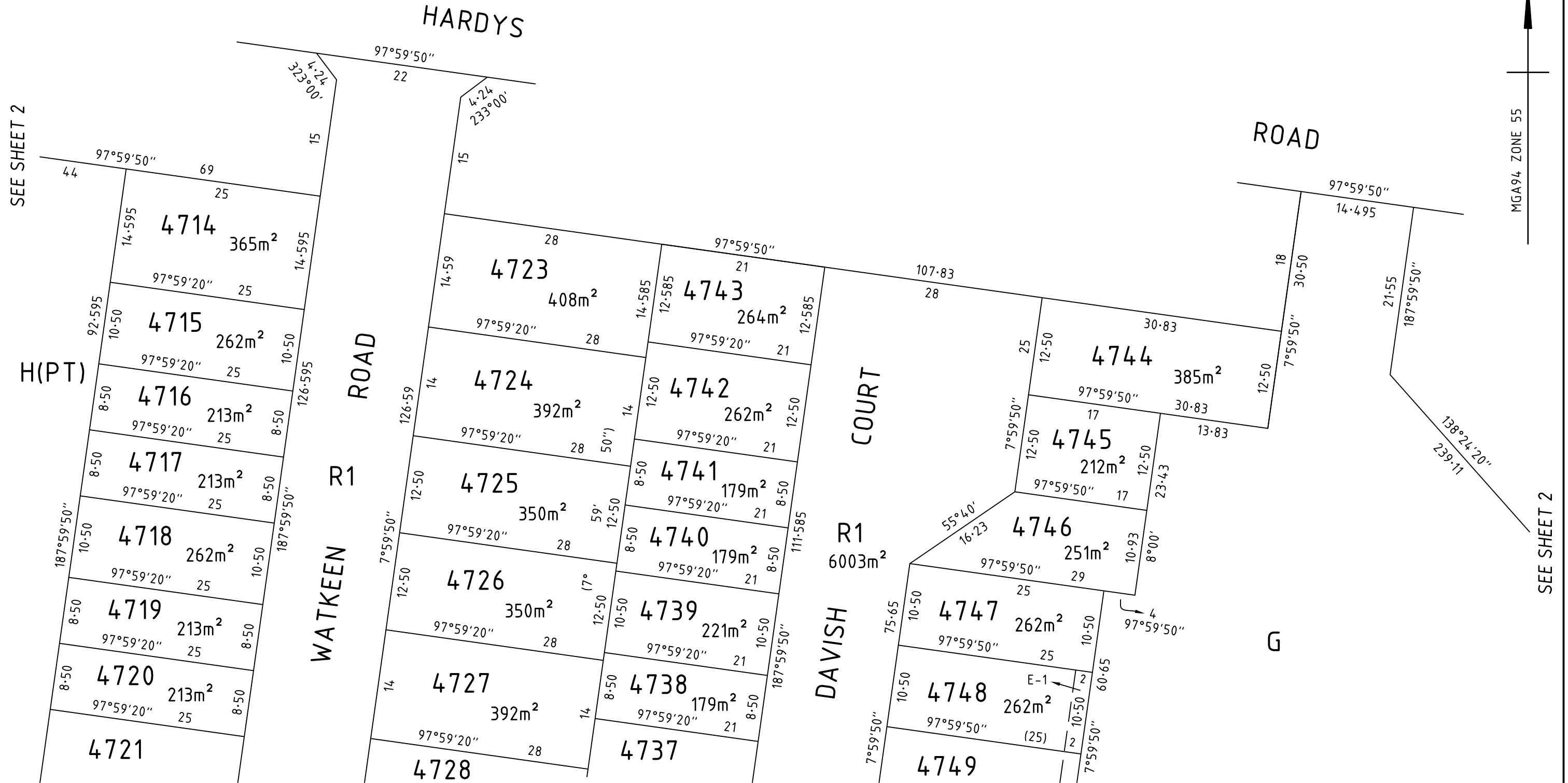

SEE SHEET 2

MGA94 ZONE 55

SEE SHEET 2

SEE SHEET 4

SEE SHEET 4

BW Beveridge Williams
 Development and Infrastructure Consultants
 Melbourne ph : 03 9524 8888
 www.beveridgewilliams.com.au

SURVEYORS REFERENCE
 1101438/47B

SCALE 1 : 500
 5 0 5 10 15 20
 LENGTHS ARE IN METRES

ORIGINAL SHEET SIZE: A3
 SHEET 3

LICENSED SURVEYOR: JAMES ARTHUR WIGGINS
 VERSION 3, DATE: 20/05/2026

SEE SHEET 3

SEE SHEET 3

MGA94, ZONE 55



SEE SHEET 2

SEE SHEET 2

THE REGISTERED PROPRIETORS OF THE BURDENED LAND COVENANT WITH THE REGISTERED PROPRIETORS OF THE BENEFITED LAND AS SET OUT IN THE RESTRICTION WITH THE INTENT THAT THE BURDEN OF THE RESTRICTION RUNS WITH AND BINDS THE BURDENED LAND AND THE BENEFIT OF THE RESTRICTION IS ANNEXED TO AND RUNS WITH THE BENEFITED LAND.

PS937470L

CREATION OF RESTRICTION 'A'

LAND TO BE BURDENED: LOTS 4714, 4722 TO 4729 (BOTH INCLUSIVE), 4744 AND 4752 TO 4760 (BOTH INCLUSIVE) ON THIS PLAN

LAND TO BE BENEFITED: LOTS 4714 TO 4760 (BOTH INCLUSIVE) ON THIS PLAN

DESCRIPTION OF RESTRICTION

THE REGISTERED PROPRIETOR OR PROPRIETORS FOR THE TIME BEING OF ANY BURDENED LOT ON THIS PLAN MUST NOT BUILD OR PERMIT ANY OTHER PERSON UNDER ITS CONTROL OR DIRECTION TO:

- 1) CONSTRUCT OR ALLOW TO BE CONSTRUCTED ANY BUILDING, STRUCTURE OR FENCE OTHER THAN A BUILDING, STRUCTURE OR FENCE IN ACCORDANCE WITH THE DESIGN GUIDELINES ENDORSED BY CASEY CITY COUNCIL UNDER PLANNING PERMIT No. PA24-0412
A COPY OF THE DESIGN GUIDELINES IS AVAILABLE UPON REQUEST AT WEBSITE <https://portal.smithslane.mirvac.com>
- 2) CONSTRUCT OR ALLOW TO BE CONSTRUCTED ANY BUILDING OR STRUCTURE OTHER THAN IN ACCORDANCE WITH THE BUILDING ENVELOPE OR SMALL LOT HOUSING CODE TYPE APPLIED TO THE LOT ON THE BUILDING ENVELOPE PLAN ENDORSED UNDER PLANNING PERMIT No. PA24-0412
A COPY OF THE BUILDING ENVELOPE PLAN IS AVAILABLE UPON REQUEST AT WEBSITE <https://portal.smithslane.mirvac.com>
- 3) CONSOLIDATE OR SEEK TO CONSOLIDATE ANY BURDENED LOT WITH ANOTHER LOT OR PART OF A LOT.
- 4) SUBDIVIDE OR SEEK TO SUBDIVIDE ANY BURDENED LOT.

VARIATION

ANY VARIATION TO BUILDING ENVELOPES OR CONSENT TO BUILD OUTSIDE ANY BUILDING ENVELOPE OR CHANGE TO THE ALLOCATION OF SMALL LOT HOUSING CODE TYPE ON THE ENDORSED BUILDING ENVELOPE PLAN WILL REQUIRE APPROVAL FROM THE CASEY CITY COUNCIL.

EXPIRY DATE

THIS RESTRICTION SHALL CEASE TO HAVE EFFECT ON 30/06/2037

CREATION OF RESTRICTION 'B'

LAND TO BE BURDENED: LOTS 4715 TO 4721 (BOTH INCLUSIVE), 4730 TO 4743 (BOTH INCLUSIVE) AND 4745 TO 4751 (BOTH INCLUSIVE) ON THIS PLAN

LAND TO BE BENEFITED: LOTS 4714 TO 4760 (BOTH INCLUSIVE) ON THIS PLAN

DESCRIPTION OF RESTRICTION

THE REGISTERED PROPRIETOR OR PROPRIETORS FOR THE TIME BEING OF ANY BURDENED LOT ON THIS PLAN MUST NOT OR PERMIT ANY OTHER PERSON UNDER ITS CONTROL OR DIRECTION TO:

- 1) CONSTRUCT OR ALLOW TO BE CONSTRUCTED ANY BUILDING OR STRUCTURE OTHER THAN IN ACCORDANCE WITH THE BUILDING ENVELOPE OR SMALL LOT HOUSING CODE TYPE APPLIED TO THE LOT ON THE BUILDING ENVELOPE PLAN ENDORSED UNDER PLANNING PERMIT No. PA24-0412
A COPY OF THE BUILDING ENVELOPE PLAN IS AVAILABLE UPON REQUEST AT WEBSITE <https://portal.smithslane.mirvac.com>
- 2) CONSTRUCT OR ALLOW TO BE CONSTRUCTED ANY BUILDING, STRUCTURE, FENCE OR LANDSCAPING ON A BURDENED LOT UNLESS THE PLANS FOR SUCH A BUILDING, STRUCTURE, FENCE OR LANDSCAPING HAVE BEEN APPROVED IN WRITING BY MIRVAC VICTORIA PTY LTD PRIOR TO THE ISSUE OF A BUILDING PERMIT.
- 3) CONSOLIDATE OR SEEK TO CONSOLIDATE ANY BURDENED LOT WITH ANOTHER LOT OR PART OF A LOT.
- 4) SUBDIVIDE OR SEEK TO SUBDIVIDE ANY BURDENED LOT.
- 5) CONSTRUCT ANY DWELLING UNLESS IT INCORPORATES DUAL PLUMBING FOR THE USE OF RECYCLED WATER IN TOILET FLUSHING AND GARDEN WATERING SHOULD THE SAID SERVICE BECOME AVAILABLE.
- 6) UNDERTAKE ANY DEMOLITION OR REMOVAL OF ANY APPROVED BUILDING OR IMPROVEMENT (OR PART THEREOF) ON THE BURDENED LOT WITHOUT THE PRIOR WRITTEN APPROVAL FROM MIRVAC VICTORIA PTY LTD AND THE CASEY CITY COUNCIL.
- 7) UNDERTAKE CONSTRUCTION OR MAINTENANCE WORKS ON AN EXISTING APPROVED BUILDING ON A BURDENED LOT UNLESS THE CONSTRUCTION AND/OR MAINTENANCE WORKS MAINTAINS THE EXTERIOR APPEARANCE, MATERIALS AND COLOUR OF THE APPROVED EXISTING BUILDING.
- 8) ERECT OR AFFIX ANY ANTENNA, SATELLITE DISH, RADIO MAST, AIR CONDITIONING PLANT, HEATING PLANT OR EXTERNAL MOUNTED CONDUITS ON ANY PART OF A BURDENED LOT UNLESS THE ERECTED OR AFFIXED ITEM IS NOT VISIBLE FROM THE STREET OR ANY OTHER PUBLIC SPACES.
- 9) ERECT OR AFFIX ANY EXTERNAL SHUTTERS OR WINDOW AWNINGS ON A BUILDING OR DWELLING ON A BURDENED LOT UNLESS THE ERECTED OR AFFIXED EXTERNAL SHUTTER OR WINDOW AWNING IS NOT VISIBLE FROM THE STREET OR ANY OTHER PUBLIC SPACES.
- 10) INSTALL OR AFFIX ANY WINDOW FILM TO A WINDOW OF THE BUILDING ON A BURDENED LOT UNLESS NOT VISIBLE FROM THE STREET OR ANY OTHER PUBLIC SPACES.
- 11) ERECT OR INSTALL ANY CLOTHES DRYING OR AIRING FACILITY ON A BURDENED LOT UNLESS NOT VISIBLE FROM THE STREET OR ANY OTHER PUBLIC SPACES.
- 12) CONSTRUCT OR ERECT ANY SHED, PERGOLA, OR WATER TANK ON A BURDENED LOT UNLESS NOT VISIBLE FROM THE STREET OR ANY OTHER PUBLIC SPACES.
- 13) PARK OR STORE ANY CARAVAN, TRAILER, BOAT, PLANT, MACHINERY OR TRUCK ON A BURDENED LOT UNLESS NOT VISIBLE FROM THE STREET OR ANY OTHER PUBLIC SPACES.
- 14) INSTALL OR AFFIX ANY WINDOW FURNISHINGS TO A WINDOW OF A BUILDING OR DWELLING ON A BURDENED LOT UNLESS THE WINDOW FURNISHING TYPE IS A ROLLER BLIND, VENETIAN BLIND, ROMAN BLIND, CURTAIN, VERTICAL BLIND, TIMBER VENETIAN, OR TIMBER PLANTATION SHUTTER AND THE EXTERNAL FACE OF ALL WINDOW FURNISHINGS IS EITHER BLACK, CHARCOAL, WHITE OR CLEAR-FINISHED CEDAR, OR UNLESS OTHERWISE APPROVED IN WRITING BY MIRVAC VICTORIA PTY LTD.
- 15) ALTER LANDSCAPING ON A BURDENED LOT UNLESS IT ALIGNS WITH MIRVAC VICTORIA PTY LTD'S APPROVED LANDSCAPE PLANS.

VARIATION

ANY VARIATION TO BUILDING ENVELOPES OR CONSENT TO BUILD OUTSIDE ANY BUILDING ENVELOPE OR CHANGE TO THE ALLOCATION OF SMALL LOT HOUSING CODE TYPE ON THE ENDORSED BUILDING ENVELOPE PLAN WILL REQUIRE APPROVAL FROM THE CASEY CITY COUNCIL.

EXPIRY DATE

THIS RESTRICTION SHALL CEASE TO HAVE EFFECT ON 30/06/2037



Beveridge Williams
development & environment consultants

Melbourne ph : 03 9524 8888

www.beveridgewilliams.com.au

SURVEYORS REF
1101438/47B

LICENSED SURVEYOR: JAMES ARTHUR WIGGINS
VERSION 3, DATE: 20/05/2026

ORIGINAL SHEET
SIZE: A3

SHEET 5